ROYAL
ETERNAL ALLURE
948

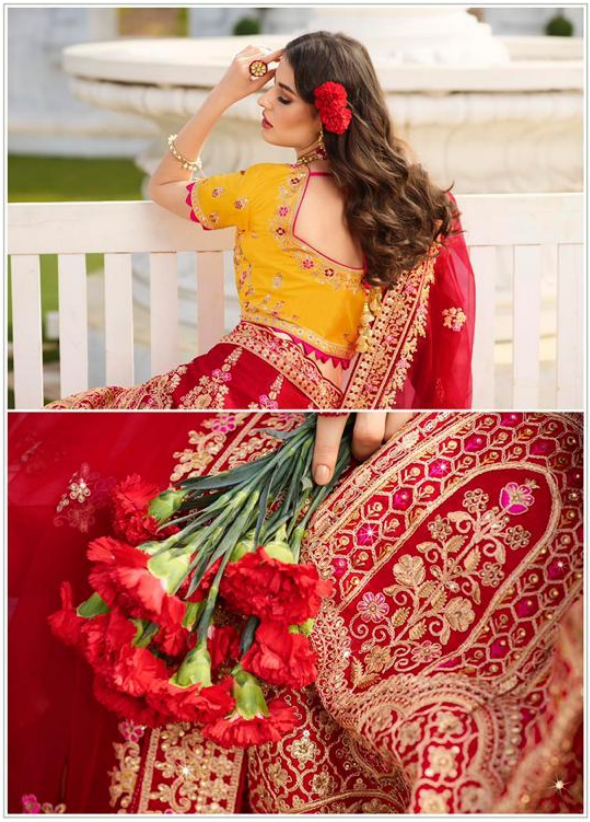

ROYAL
SHE SYMBOLIZES STRENGTH,
PURITY, LOVE, AND CREATIVITY.
952

ROYAL
SHE IS BEAUTIFUL IN HER OWN WAYS;
SHE IS FULL OF HOPES AND DREAMS!
946

ROYAL

"SOME REFLECTIONS ARE AGELESS
SOME TALES ARE PRICELESS
SOME COLLECTIONS ARE TIMELESS "

Whether you are a bride to be or a fashion goddess
with a novel streak, this is one edition that will catch your fancy
and stay in your little black book for a long time to come!

ROYAL
SHE SYMBOLIZES STRENGTH,
PURITY, LOVE, AND CREATIVITY.
952

ROYAL
SHE IS RARE,
SHE IS REAL;
947

ROYAL
ETERNAL ALLURE
948

ROYAL
VOL-11

946

947

948

949

950

951

952

ROYAL

HER AESTHETIC IS DOPE; SHE IS ALL SORTS
OF STOP AND STARE.

949

ROYAL

HER AESTHETICS IS DOPE; SHE IS ALL SORTS
OF STOP AND STARE.

949

BELEZZA PRESENTS

(ROYAL VOL-11)

ITEMS	RATES
VR- 946	8795
VR- 947	8795
VR-948	8295
VR-949	7595
VR-950	7995
VR-951	7395
VR-952	7795

ROYAL

complimentarty copy - not for sale

LICE

kaagaz

ROYAL

VOL-11

Sel your Own TREND

SHE CAN CREATE MAGIC WITH HER
UNMATCHED IMAGINATIONS!

950

ROYAL
SHE CAN CREATE MAGIC WITH HER
UNMATCHED IMAGINATIONS
950

ROYAL
SHE IS RARE, SHE IS REAL;
947

ROYAL

HER AESTHETICS IS DOPE; SHE IS ALL SORTS OF STOP AND STARE.

949

ROYAL
946
"REIMAGINING
CELEBRATIONS"
For this season, our outfits are inspired from personal style of women.
The hope is that the clothes we offer will transcend seasons because the language is distinct.
As our clothes are a result of curated team of creative designers, you will find a fresh
story with each outfit and that is what makes the collection ageless.

ROYAL

THE
GRANDEUR
FASCINATING FLAIR

ROYAL

SHE IS THE SOURCE OF
ETERNAL GLEE.

948

ROYAL

ROYAL
SHE HAS FIERCE IN HER SOUL
AND GRACE IN HER HEART
951

ROYAL
With a little touch of
sparkle and a splash of shine,
this celebration collection will
make you feel like a wondrous princess!
The collection showcases a range
playfully embellished Lehenga-Choli and
decorated kupattas,
with one element
-played across all the outfits: Drama!

ROYAL

HER AESTHETIC IS DOPE; SHE IS ALL SORTS OF STOP AND STARE

949