PRESENTS
KIMORA'S
CONTEMPORARY INDIAN WEAR
9964

NOORI

HEER VOL-67

DESIGN NO.

9961 to 9968

: TOP :

PURE COTTON SILK WITH TRADITIONAL DIGITAL BOOTI
ENHANCED WITH CHAIN STITCH EMBROIDERY

: DUPATTA :

PURE CHINON CHIFFON WITH FLORAL DIGITAL PRINT
ENHANCED WITH CHAIN STITCH EMBROIDERY

: BOTTOM :

PURE FINE COTTON SATIN

HEER KIMORA®

www.kimora.in

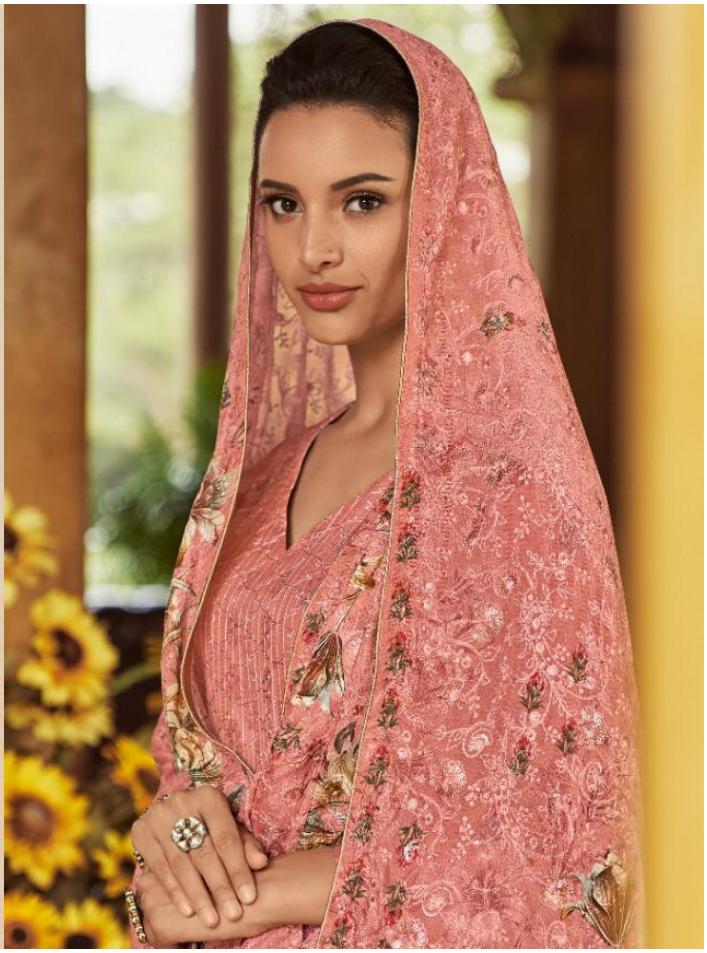

9961

9962

9965

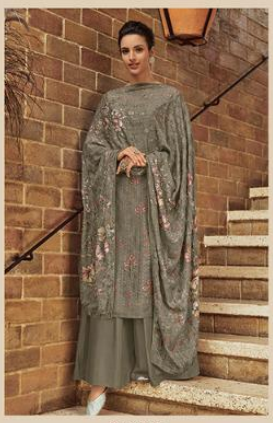

9966

9963

9964

9967

9968

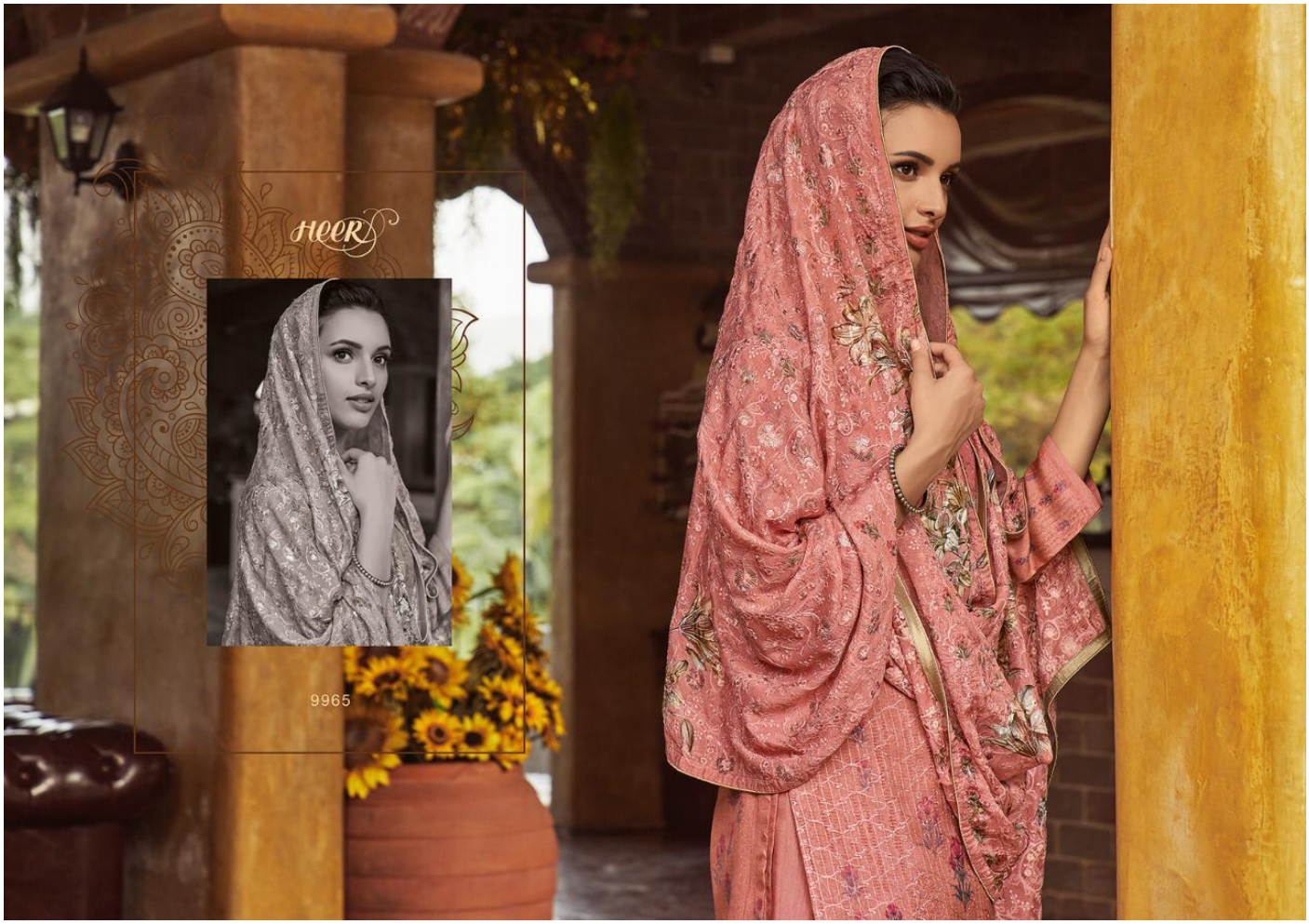
HEER
9965

HEER
9965

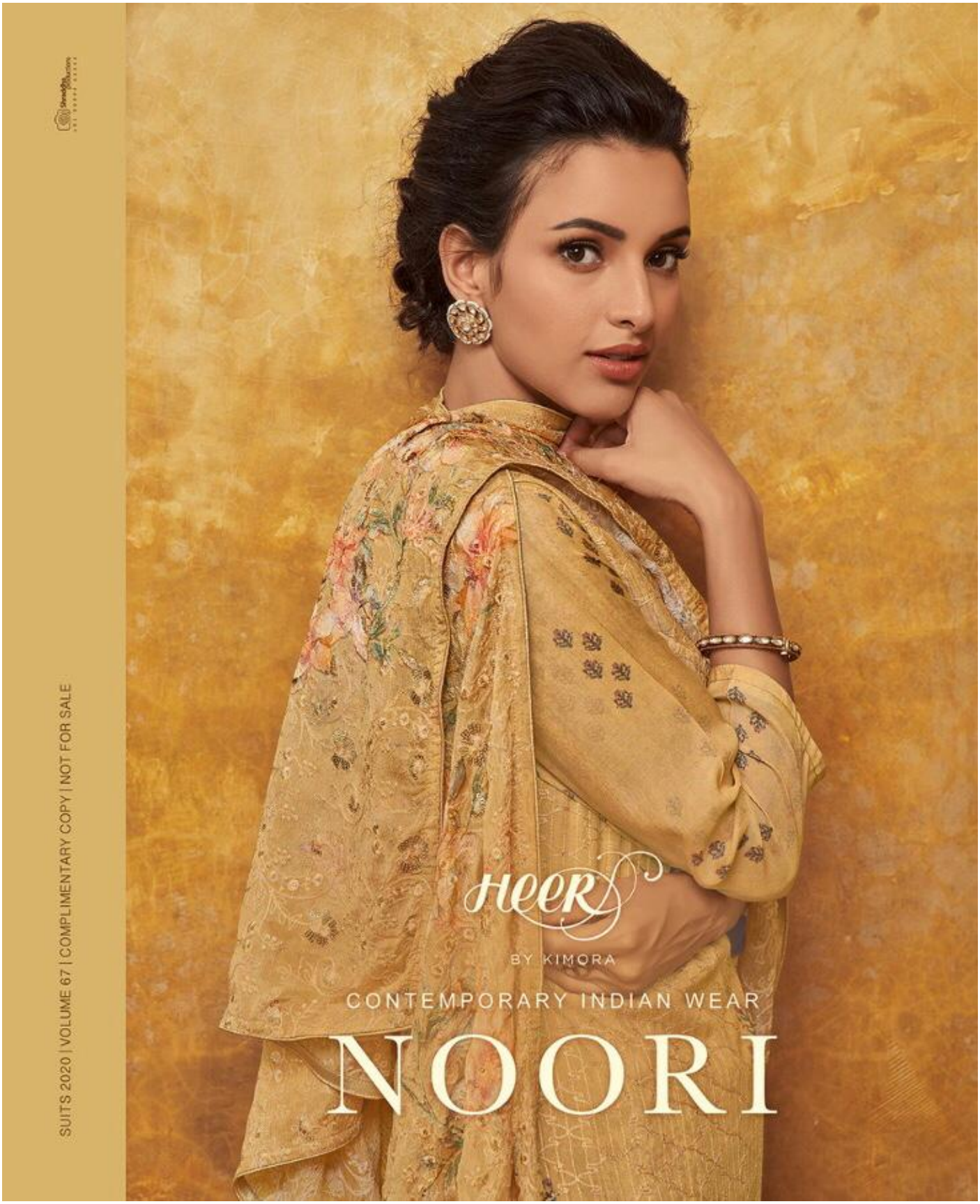

SUITS 2020 | VOLUME 67 | COMPLIMENTARY COPY | NOT FOR SALE

HEER
9963

HEER
9962

HEER
9967

HEER

9968

PRESENTS
KIMORA'S
CONTEMPORARY INDIAN WEAR
996

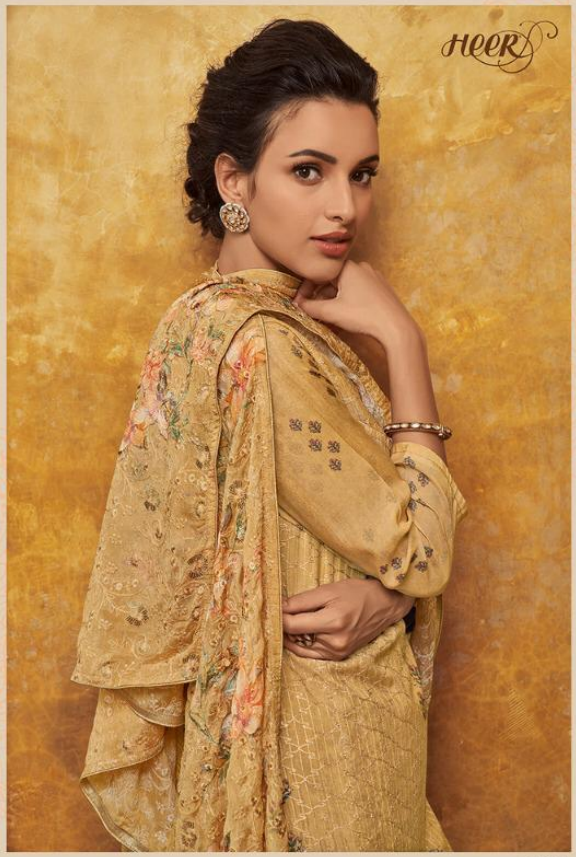

9964

PRESENTS
KIMORA'S
हीर
CONTEMPORARY INDIAN WEAR
9966

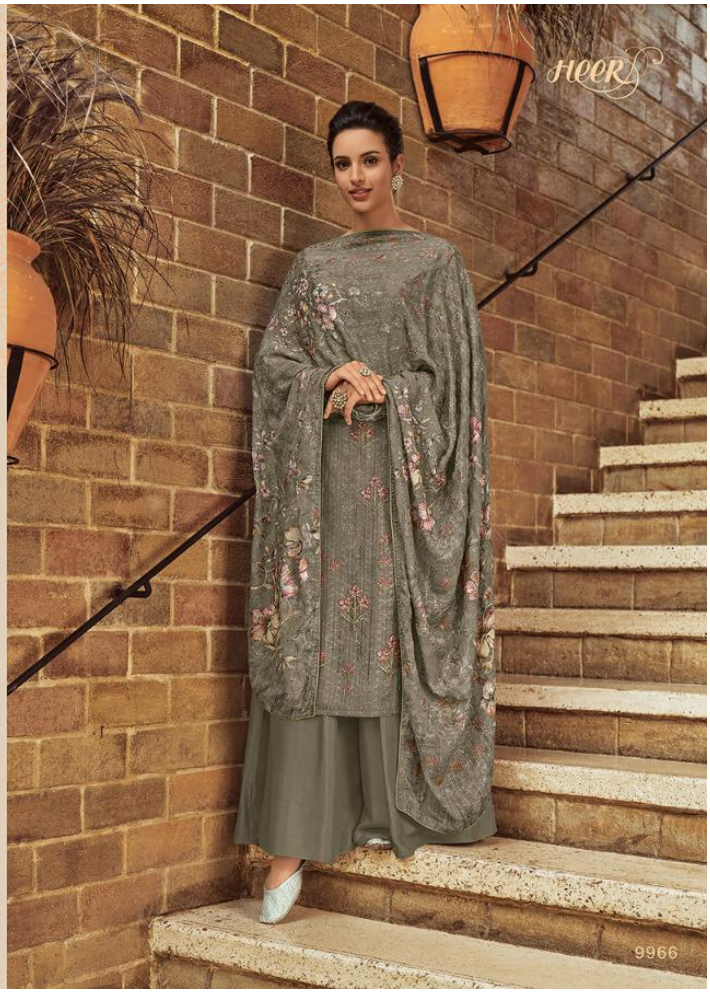
HEER
9966

HEER
9961

HEER
CONTEMPORARY INDIAN WEAR
Heer & Ranjha, a romantic folk tale epitomises the beauty and grace of Heer, our muse.
A charming and playful free spirits, Heer is a synonym for a loved one and an eternal inspiration for Kimora as we craft colourful and intricate collections for Heer's of today; to be remembered fondly and cherished with love.
Team Kimora

PRESENTS
KIMORA'S
CONTEMPORARY INDIAN WEAR
9964