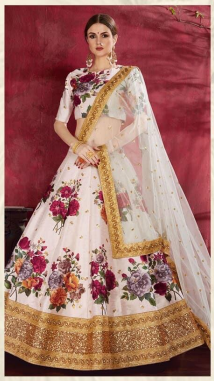
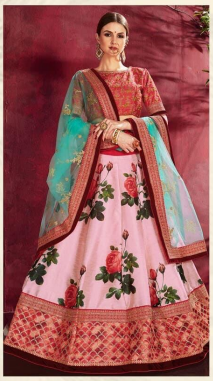
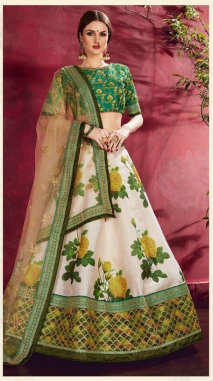

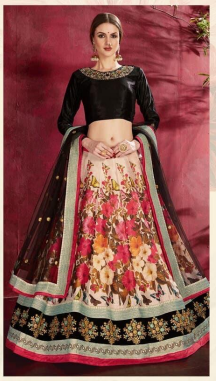

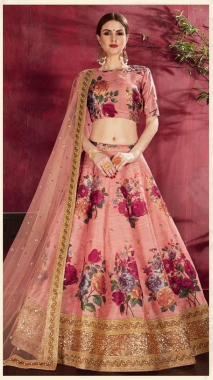

Zeel clothing
inspire create
EVOLVE

Carnations

7511

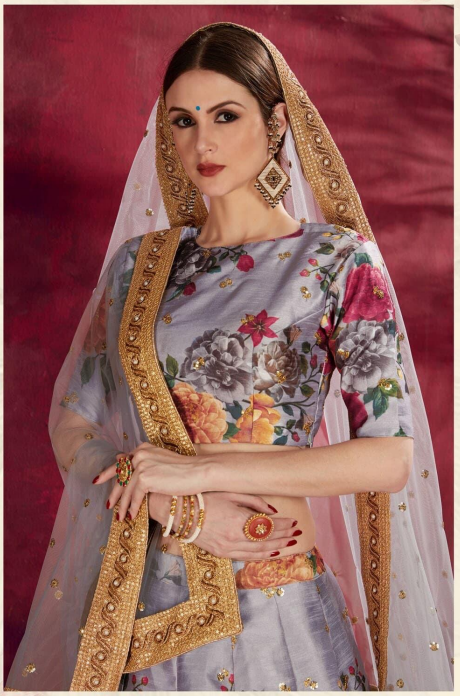

7510

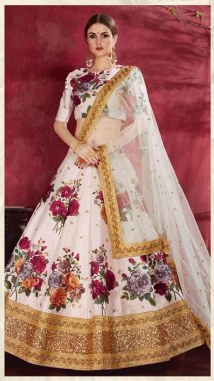
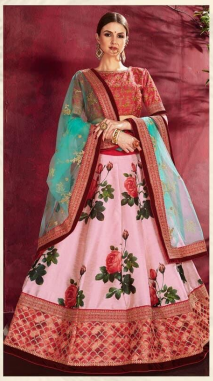
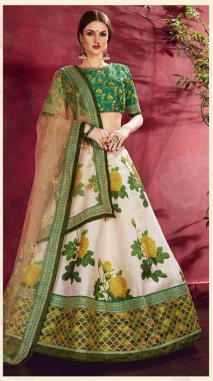

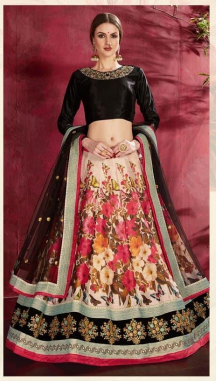

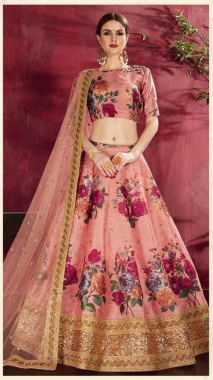

Zeel clothing
inspire create
EVOLVE

Carnations

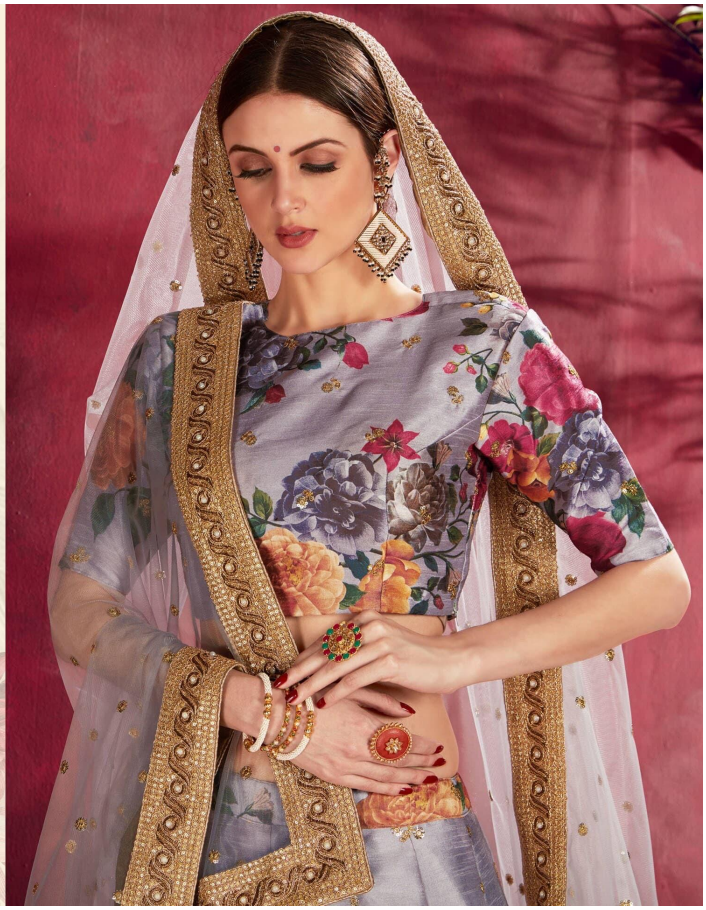

7509

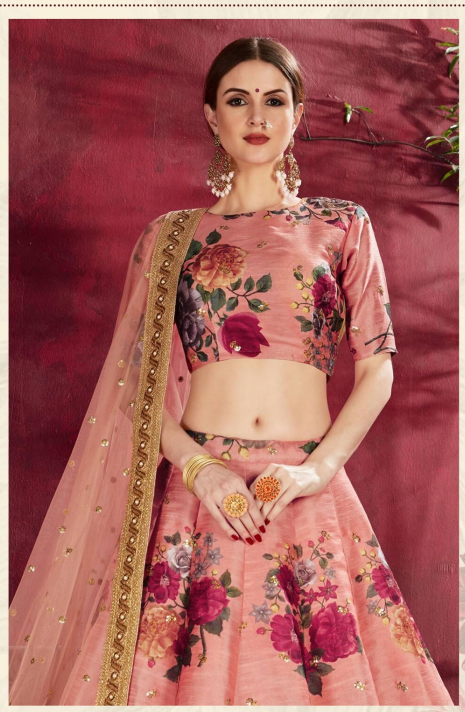

7508

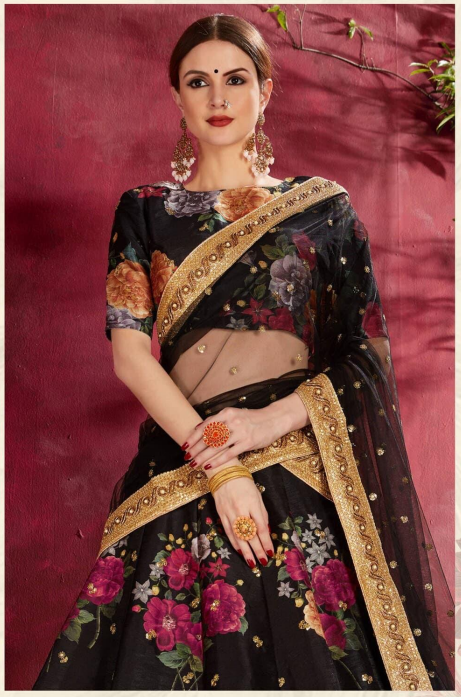

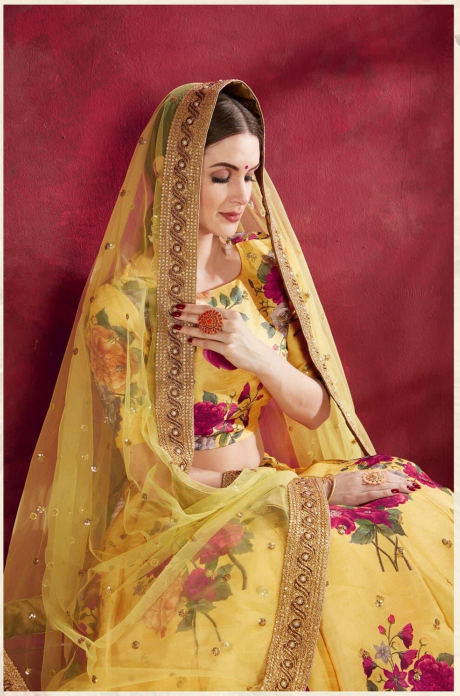

7507

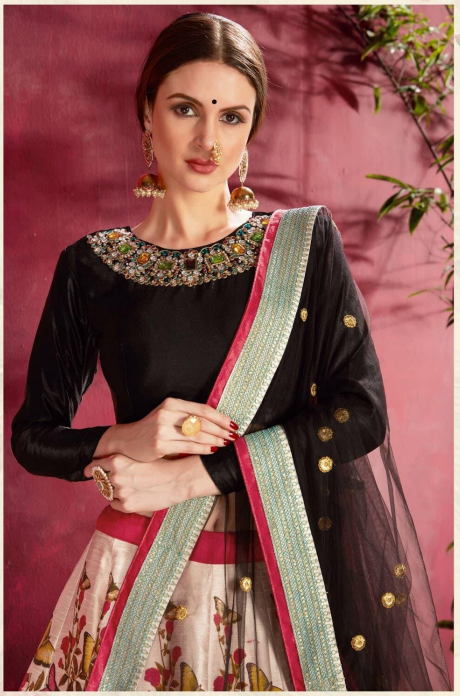

7506

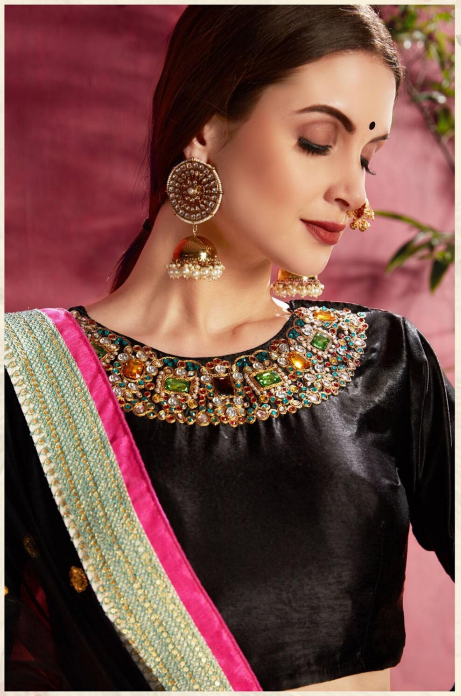

7505

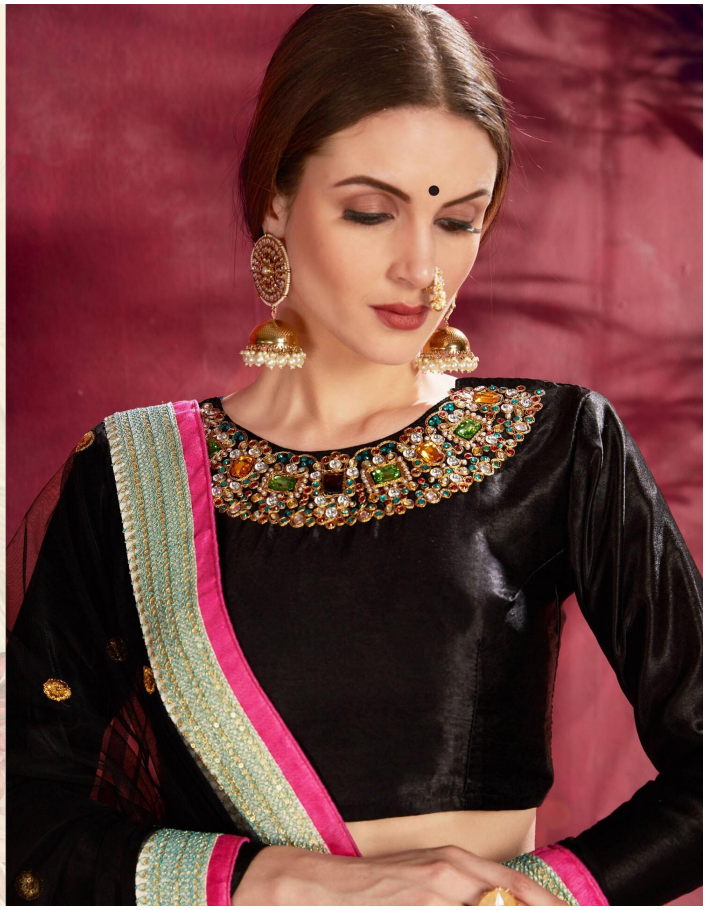

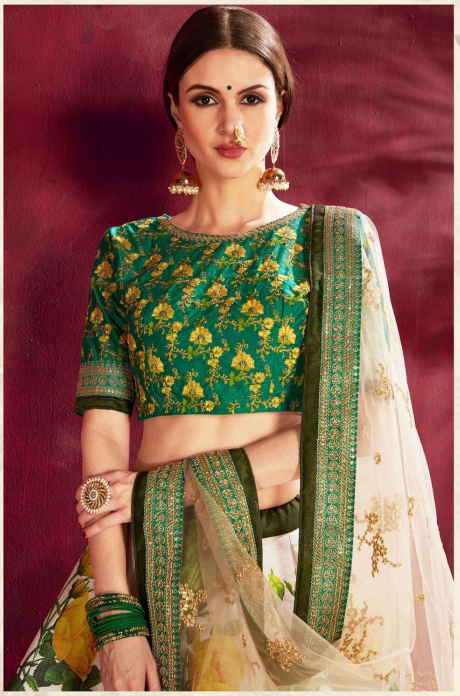

7503

7504

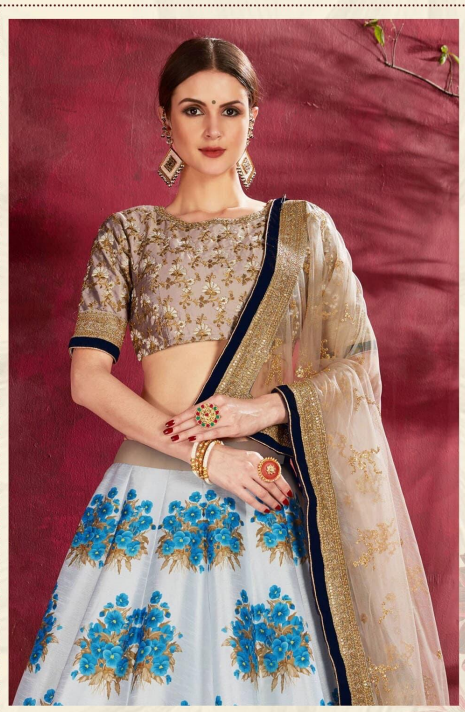

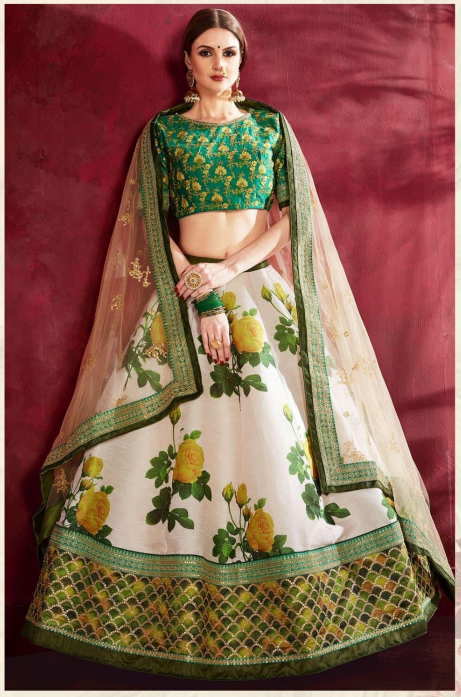

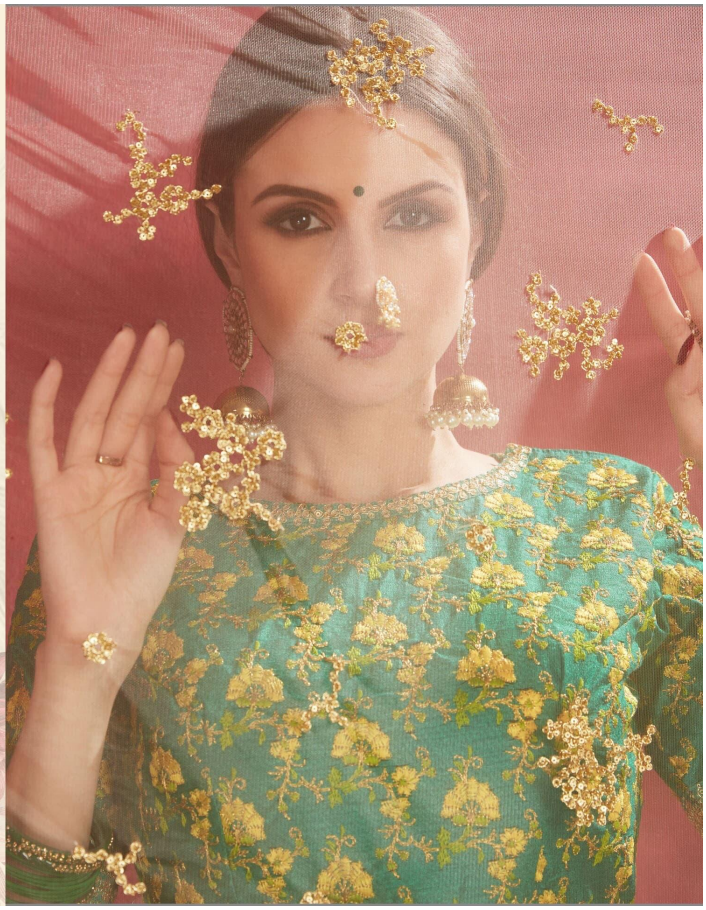

7502

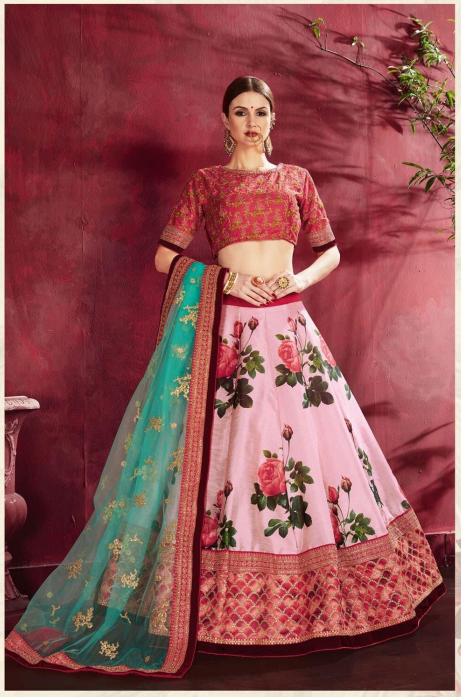

7501

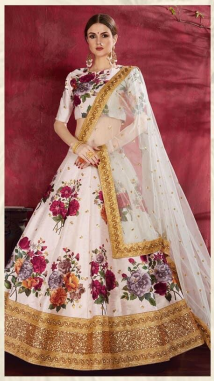
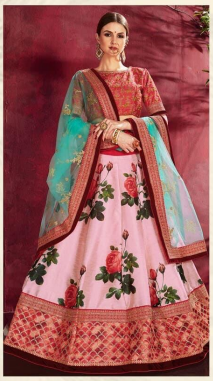
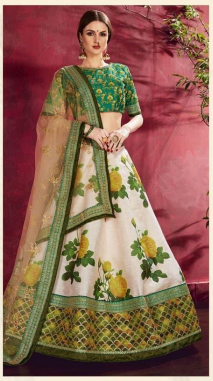

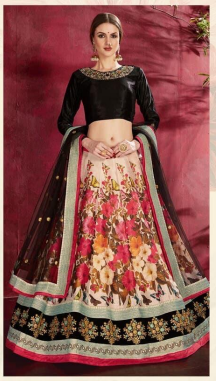

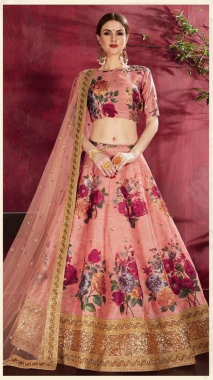

Zeel clothing
inspire create
EVOLVE

Carnations

## ZEEL CLOTHING - CARNATIONS

| SKU/CODE | CATEGORY | MAIN COLOR | LEHENGA FABRIC | BLOUSE FABRIC | DUPATTA FABRIC | SIZE (SEMI STITCHED) | WORK TYPE | PRICE (EXCLUDING GST (5%) AND SHIPPING ) | WEIGHT |
|---|---|---|---|---|---|---|---|---|---|
| 7501 | LEHENGA CHOLI | Off-White | Heavy Banglori Silk | Heavy Banglori Silk | Soft Net | UP TO 42 BUST AND WAIST | Floral Print, Dori, Zari AND Sequins Embroidery | 2500/- | 1.5 Kg |
| 7502 | LEHENGA CHOLI | Rose Pink | Heavy Banglori Silk | Heavy Banglori Silk | Soft Net | UP TO 42 BUST AND WAIST | Floral Print, Dori, Zari AND Sequins Embroidery | 2200/- | 1.5 Kg |
| 7503 | LEHENGA CHOLI | Cream-Green | Heavy Banglori Silk | Heavy Banglori Silk | Soft Net | UP TO 42 BUST AND WAIST | Floral Print, Dori, Zari AND Sequins Embroidery | 2200/- | 1.5 Kg |
| 7504 | LEHENGA CHOLI | Cream-Beige | Heavy Banglori Silk | Heavy Banglori Silk | Soft Net | UP TO 42 BUST AND WAIST | Floral Print, Dori, Zari AND Sequins Embroidery | 2200/- | 1.5 Kg |
| 7505 | LEHENGA CHOLI | Black-Multicolor | Heavy Banglori Silk | Micro Velvet | Soft Net | UP TO 42 BUST AND WAIST | Floral Print, Dori, Zari AND Sequins Embroidery \| Diamond Work Neckline Blouse | 2700/- | 1.5 Kg |
| 7506 | LEHENGA CHOLI | Black-Multicolor | Heavy Banglori Silk | Micro Velvet | Soft Net | UP TO 42 BUST AND WAIST | Floral Print, Dori, Zari AND Sequins Embroidery \| Diamond Work Neckline Blouse | 2700/- | 1.5 Kg |
| 7507 | LEHENGA CHOLI | Yellow | Heavy Banglori Silk | Heavy Banglori Silk | Soft Net | UP TO 42 BUST AND WAIST | Floral Print, Dori, Zari AND Sequins Embroidery | 2500/- | 1.5 Kg |
| 7508 | LEHENGA CHOLI | Black | Heavy Banglori Silk | Heavy Banglori Silk | Soft Net | UP TO 42 BUST AND WAIST | Floral Print, Dori, Zari AND Sequins Embroidery | 2500/- | 1.5 Kg |
| 7509 | LEHENGA CHOLI | Peach | Heavy Banglori Silk | Heavy Banglori Silk | Soft Net | UP TO 42 BUST AND WAIST | Floral Print, Dori, Zari AND Sequins Embroidery | 2500/- | 1.5 Kg |
| 7510 | LEHENGA CHOLI | Grey | Heavy Banglori Silk | Heavy Banglori Silk | Soft Net | UP TO 42 BUST AND WAIST | Floral Print, Dori, Zari AND Sequins Embroidery | 2500/- | 1.5 Kg |
| 7511 | LEHENGA CHOLI | Green | Heavy Banglori Silk | Heavy Banglori Silk | Soft Net | UP TO 42 BUST AND WAIST | Floral Print, Dori, Zari AND Sequins Embroidery | 2500/- | 1.5 Kg |