

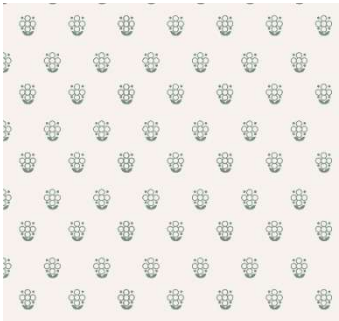

44320

FABRIC: CRAPE SATIN SILK



44312
FABRIC: SATIN SILK
WORK: DUAL SEQUENCE EMBROIDERY WITH APPLIQUÉ WORK





44320

FABRIC: CRAPE SATIN SILK



44317

FABRIC: CRAPE SATIN SILK



44313
FABRIC: SATIN ORGANZA
BLOUSE: PRINTED JACQUARD SATIN SILK
WORK: SWAROVSKI STONE WORK WITH BRUSH PRINT





44307
FABRIC: SATIN SILK
PATTERN: PRINTED JACQUARD SATIN SILK
WORK: SEQUENCE & SWAROVSKI DIAMOND HAND WORK



44316
FABRIC: ZARI ORGANZA SILK
WORK: DUAL SEQUENCE EMBROIDERY





44308
FABRIC: ZARI ORGANZA SILK
WORK: DUAL SEQUENCE EMBROIDERY WITH APPLIQUE WORK



44319
FABRIC: CRAPE SATIN SILK



44318

FABRIC: CRAPE SATIN SILK

| DESIGN NO | SAREE FABRIC | BLOUSE FABRIC | WORK | SAREE TYPE | CUSTZ.(SEMISTITCH/UN-STITCH) | BLOUSE SIZE | REMARK |
|-----------|-------------------------|---------------------|--|------------|------------------------------|-------------|---|
| 44304 | Moss Satin Silk Organza | Raw Slub Satin | Dual Sequence, Embroidery, Handwork | Regular | Unstitched Blouse | 0.80 Mtr | The first wash of the garment should always be Dry-Cleaned. |
| 44307 | Satin Silk | Jaquard Satin Silk | Sequence, Swarovski Diamond Hand Work | Regular | Unstitched Blouse | 0.80 Mtr | The first wash of the garment should always be Dry-Cleaned. |
| 44308 | Zari Organza Silk | Raw Slub Satin | Dual Sequence, Embroidery, Applique Work | Regular | Unstitched Blouse | 0.80 Mtr | The first wash of the garment should always be Dry-Cleaned. |
| 44310 | Satin Organza Silk | Jaquard Satin Silk | Diamond, Brush Print, Swarovski work | Regular | Unstitched Blouse | 0.80 Mtr | The first wash of the garment should always be Dry-Cleaned. |
| 44312 | Satin Silk | Two Tone Satin Silk | Dual Sequence, Embroidery, Applique Work | Regular | Unstitched Blouse | 0.80 Mtr | The first wash of the garment should always be Dry-Cleaned. |
| 44313 | Satin Organza Silk | Jaquard Satin Silk | Swarovski Stone Work With Brush Print | Regular | Unstitched Blouse | 0.80 Mtr | The first wash of the garment should always be Dry-Cleaned. |
| 44315 | Satin Organza Silk | Jaquard Satin Silk | Diamond, Brush Print, Swarovski work | Regular | Unstitched Blouse | 0.80 Mtr | The first wash of the garment should always be Dry-Cleaned. |
| 44316 | Zari Organza Silk | Two Tone Satin Silk | Dual Sequence, Embroidery | Regular | Unstitched Blouse | 0.80 Mtr | The first wash of the garment should always be Dry-Cleaned. |
| 44317 | Crepe Satin Silk | Satin Silk | Jardosi, Handwork | Regular | Unstitched Blouse | 0.80 Mtr | The first wash of the garment should always be Dry-Cleaned. |
| 44318 | Crepe Satin Silk | Satin Silk | Sequence, Handwork | Regular | Unstitched Blouse | 0.80 Mtr | The first wash of the garment should always be Dry-Cleaned. |
| 44319 | Crepe Satin Silk | Crepe Satin Silk | Jardosi, Handwork | Regular | Unstitched Blouse | 0.80 Mtr | The first wash of the garment should always be Dry-Cleaned. |
| 44320 | Pure Satin Silk | Satin Silk | Jardosi, Sequence | Regular | Unstitched Blouse | 0.80 Mtr | The first wash of the garment should always be Dry-Cleaned. |







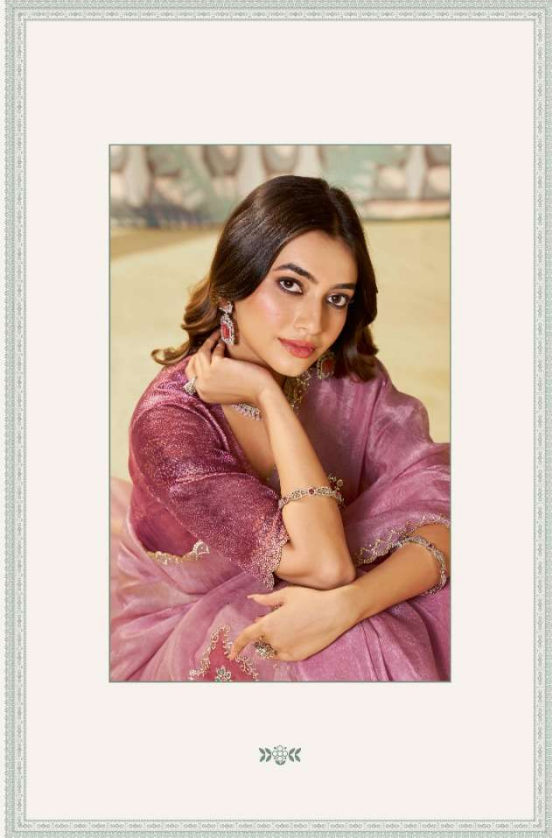

44315
FABRIC: SATIN ORGANZA
BLOUSE: PRINTED JAQUARED SATIN SILK
WORK: DIAMOND SWAROVSKI WORK WITH BRUSH PRINT



44310
FABRIC: SATIN ORGANZA
BLOUSE: PRINTED JACQUARD SATIN SILK
WORK: DIAMOND & BRUSH PRINT SWAROVSKI WORK