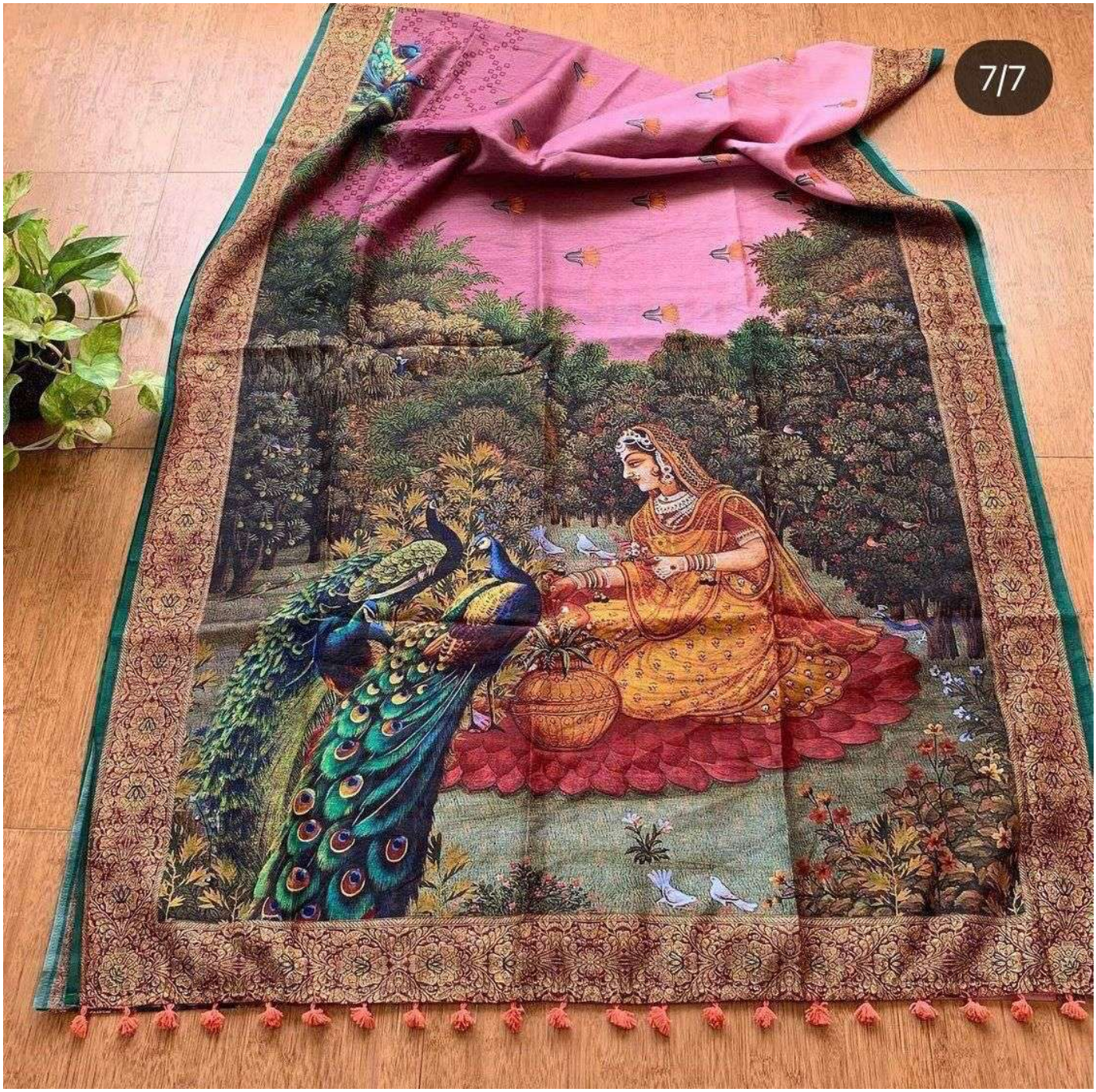
7/7

3/7

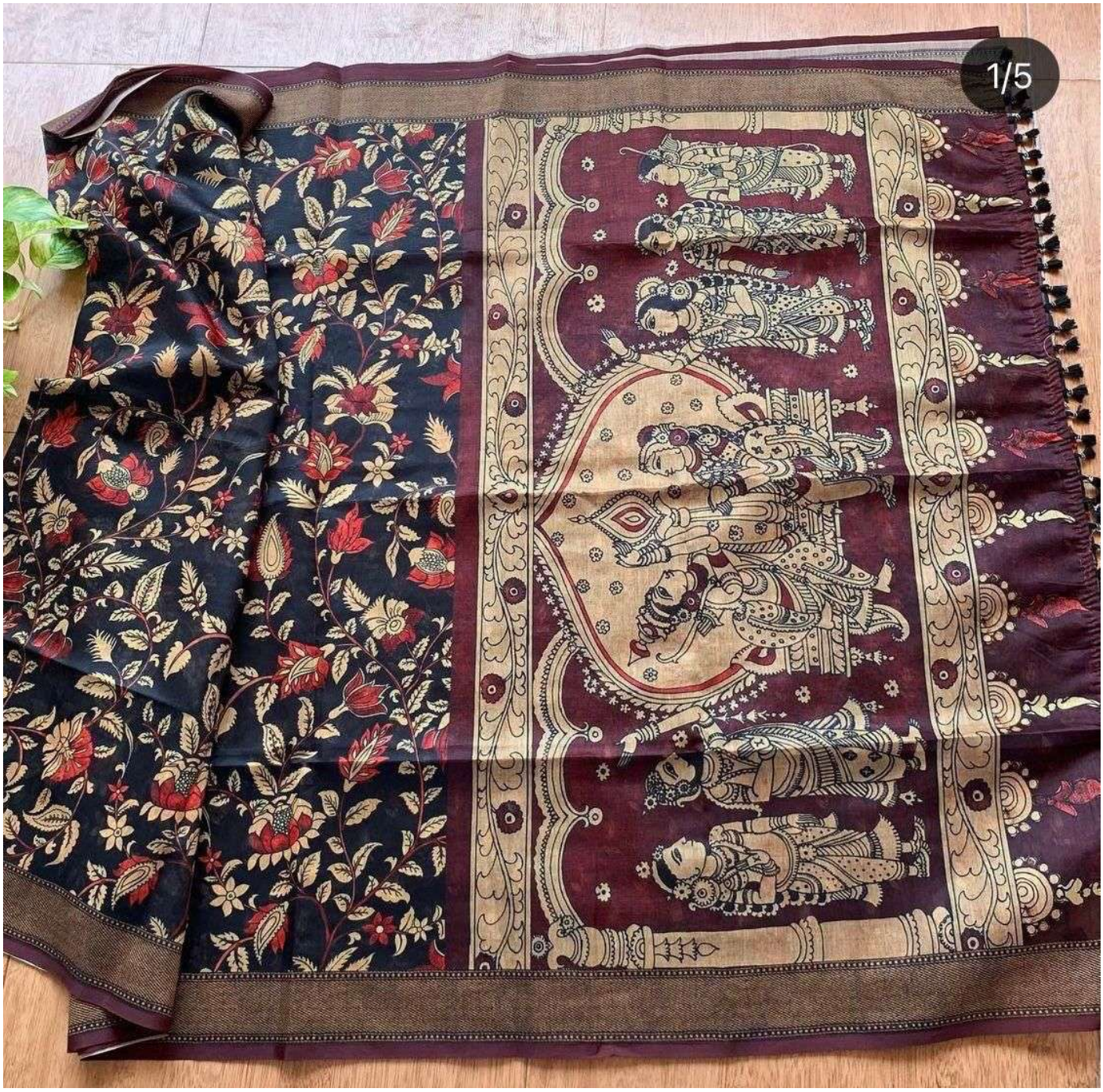
1/5