



**44318**

FABRIC: CRAPE SATIN SILK





**44304**  
FABRIC: MOSS SATIN SILK ORGANZA  
WORK: DUAL SEQUENCE EMBROIDERY  
WITH HANDWORK





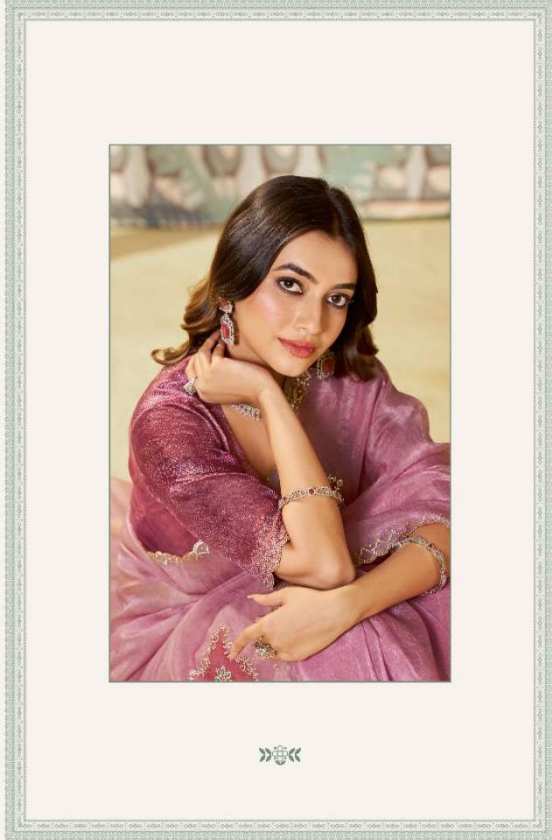

44315

FABRIC: SATIN ORGANZA  
BLOUSE: PRINTED JAQUARED SATIN SILK  
WORK: DIAMOND SWAROVSKI WORK WITH BRUSH PRINT











**44318**

FABRIC: CRAPE SATIN SILK

DESIGN NO	SAREE FABRIC	BLOUSE FABRIC	WORK	SAREE TYPE	CUSTZ.(SEMISTITCH/UN-STITCH)	BLOUSE SIZE	REMARK
44303	Tussar Silk	Raw Satin Silk	Dual Sequence	Regular	Unstitched Blouse	0.80 Mtr	The first wash of the garment should always be Dry-Cleaned.
44304	Moss Satin Silk Organza	Raw Slub Satin	Dual Sequence, Embroidery, Handwork	Regular	Unstitched Blouse	0.80 Mtr	The first wash of the garment should always be Dry-Cleaned.
44305	Zari Organza Silk	Raw Slub Satin	Dual Sequence, Embroidery	Regular	Unstitched Blouse	0.80 Mtr	The first wash of the garment should always be Dry-Cleaned.
44306	Satin Organza Silk	Jaquard Satin Silk	Swarovski Diamond Work With Brush Print	Regular	Unstitched Blouse	0.80 Mtr	The first wash of the garment should always be Dry-Cleaned.
44307	Satin Silk	Jaquard Satin Silk	Sequence, Swarovski Diamond Hand Work	Regular	Unstitched Blouse	0.80 Mtr	The first wash of the garment should always be Dry-Cleaned.
44308	Zari Organza Silk	Raw Slub Satin	Dual Sequence, Embroidery, Applique Work	Regular	Unstitched Blouse	0.80 Mtr	The first wash of the garment should always be Dry-Cleaned.
44309	Satin Organza Silk	Two Tone Satin Silk	Dual Sequence, Embroidery, Stone Work	Regular	Unstitched Blouse	0.80 Mtr	The first wash of the garment should always be Dry-Cleaned.
44310	Satin Organza Silk	Jaquard Satin Silk	Diamond, Brush Print, Swarovski work	Regular	Unstitched Blouse	0.80 Mtr	The first wash of the garment should always be Dry-Cleaned.
44311	Zari Organza Silk	Raw Satin Silk	Dual Sequence, Embroidery, Handwork	Regular	Unstitched Blouse	0.80 Mtr	The first wash of the garment should always be Dry-Cleaned.
44312	Satin Silk	Two Tone Satin Silk	Dual Sequence, Embroidery, Applique Work	Regular	Unstitched Blouse	0.80 Mtr	The first wash of the garment should always be Dry-Cleaned.
44313	Satin Organza Silk	Jaquard Satin Silk	Swarovski Stone Work With Brush Print	Regular	Unstitched Blouse	0.80 Mtr	The first wash of the garment should always be Dry-Cleaned.
44314	Satin Organza Silk	Jaquard	Hand Print, Swarovski Hand Work	Regular	Unstitched Blouse	0.80 Mtr	The first wash of the garment should always be Dry-Cleaned.
44315	Satin Organza Silk	Jaquard Satin Silk	Diamond, Brush Print, Swarovski work	Regular	Unstitched Blouse	0.80 Mtr	The first wash of the garment should always be Dry-Cleaned.
44316	Zari Organza Silk	Two Tone Satin Silk	Dual Sequence, Embroidery	Regular	Unstitched Blouse	0.80 Mtr	The first wash of the garment should always be Dry-Cleaned.
44317	Crepe Satin Silk	Satin Silk	Jardosi, Handwork	Regular	Unstitched Blouse	0.80 Mtr	The first wash of the garment should always be Dry-Cleaned.
44318	Crepe Satin Silk	Satin Silk	Sequence, Handwork	Regular	Unstitched Blouse	0.80 Mtr	The first wash of the garment should always be Dry-Cleaned.
44319	Crepe Satin Silk	Crepe Satin Silk	Jardosi, Handwork	Regular	Unstitched Blouse	0.80 Mtr	The first wash of the garment should always be Dry-Cleaned.
44320	Pure Satin Silk	Satin Silk	Jardosi, Sequence	Regular	Unstitched Blouse	0.80 Mtr	The first wash of the garment should always be Dry-Cleaned.







**44309**

FABRIC: SATIN ORGANZA SILK  
 WORK: DUAL SEQUENCE  
 EMBROIDERY WITH STONE WORK









44307

FABRIC: SATIN SILK  
BLOUSE: PRINTED JACQUARD SATIN SILK  
WORK: SEQUINCE & SWAROVSKI DIAMOND HAND WORK





**44313**  
FABRIC: SATIN ORGANZA  
BLOUSE: PRINTED JACQUARD SATIN SILK  
WORK: SWAROVSKI STONE WORK WITH BRUSH PRINT  
»»»





**44320**

FABRIC: CRAPE SATIN SILK





**44311**  
 FABRIC: ZARI ORGANZA SILK  
 WORK: DUAL SEQUENCE EMBROIDERY WITH HANDWORK

